

Rule 3001 Flowchart

Amended Rule 3001 – Proof of Claim Additional Requirements in an Individual Case

Effective December 1, 2011

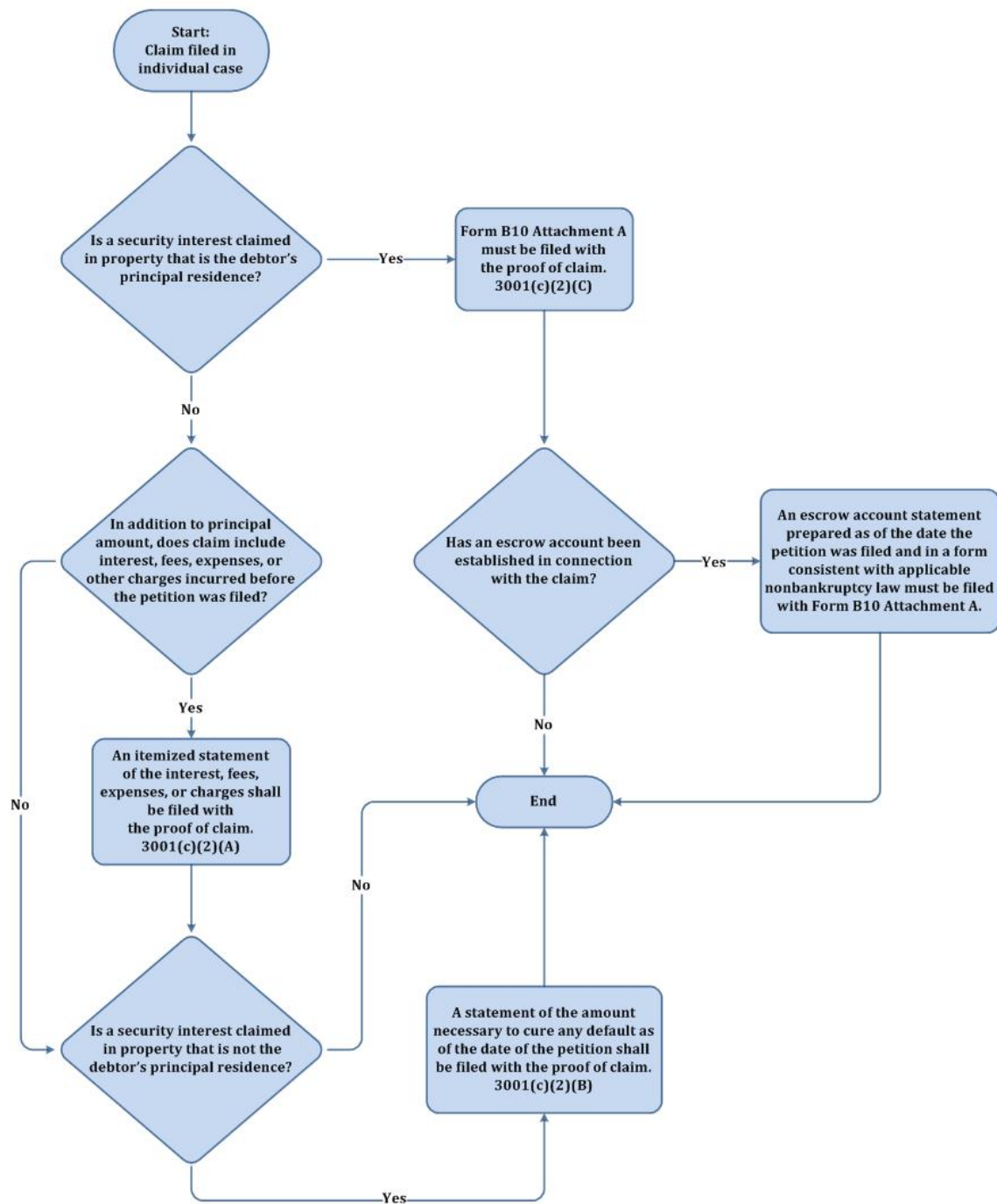

New Rule 3002.1 Table of Events

	Notice of Mortgage Payment Change	Notice of Postpetition Fees, Expenses and Charges	Motion to Determine Mortgage Fees and Expenses	Notice of Final Cure Mortgage Payment	Response to Notice of Final Cure Payment	Motion to Determine Final Cure and Mortgage Payment
Rule	3002.1(b)	3002.1(c)	3002.1(e)	3002.1(f)	3002.1(g)	3002.1(h)
Purpose	To provide notice of any postpetition change in mortgage payment amount.	To provide notice of any postpetition fees, expenses or charges.	To respond and objection to notice of postpetition fees, expenses and charges.	To provide notice that debtor has paid full amount required to cure any default on claim. Notice must also inform holder of claim of obligation to file response under subdivision (g).	To provide statement indicating 1) whether holder of claim agrees that debtor has paid full amount required to cure default, and 2) whether debtor is otherwise current on all payments.	Made in objection to 3002.1(g) response to ask for a judicial determination as to if debtor has cured default and paid all required postpetition amounts.
Filed By	Creditor	Creditor	Debtor or Trustee	Trustee	Creditor	Debtor or Trustee
When Filed	No later than 21 days before payment in new amount is due.	Within 180 days after date on which fees, expenses, or charges are incurred.	Within one year after service of notice under subdivision (c)	Within 30 days after debtor completes all payments under plan	Within 21 days after service of notice under subdivision (f)	Within 21 days after service of statement under subdivision (g)
Service	Debtor, Debtor's Counsel, and Trustee	Debtor, Debtor's Counsel, and Trustee	Creditor	Debtor, Debtor's Counsel, and Creditor	Debtor, Debtor's Counsel, and Trustee	Creditor
Form	Official Form B10 Supplement 1	Official Form B10 Supplement 2	n/a	n/a	n/a	n/a
Filed As	Supplement to Claim	Supplement to Claim	Court Docket	Court Docket	Supplement to Claim	Court Docket