

United States Bankruptcy Court

District of New Mexico

August 2, 2021

CM/ECF Real Time Statistics

July 2021 Report

| Capsule View | Jul 2021 | Jun 2021 | Jul 2020 | % Change | |
|---|-----------------|-----------------|----------------------|-----------------|---------------------------|
| | this month | last month | this month last year | from last month | from this month last year |
| Bankruptcies Filed | | | | | |
| Chapter 7 | 105 | 120 | 189 | -12.5% | -44.44% |
| Chapter 11 | 1 | 1 | 2 | 0% | -50% |
| Chapter 12 | 0 | 0 | 1 | 0% | -100% |
| Chapter 13 | 9 | 13 | 26 | -30.77% | -65.38% |
| TOTAL BANKRUPTCY FILINGS | 115 | 134 | 218 | -14.18% | -47.25% |
| Adversaries | | | | | |
| Adversaries Filed | 5 | 1 | 3 | 400% | 66.67% |
| YEAR-TO-DATE | | | | | |
| | 2021(CY) | 2020(LY) | % Change | | |
| BANKRUPTCIES FILED² | | | CY - LY | | |
| Chapter 7 | 860 | 1,384 | -37.86% | | |
| Chapter 11 | 3 | 12 | -75% | | |
| Chapter 12 | 1 | 1 | 0% | | |
| Chapter 13 | 77 | 176 | -56.25% | | |
| TOTAL FILINGS | 941 | 1,573 | -40.18% | | |
| BANKRUPTCIES PENDING⁽¹⁾⁽²⁾ | | | | | |
| Chapter 7 | 613 | 952 | -35.61% | | |
| Chapter 11 | 30 | 29 | 3.45% | | |
| Chapter 12 | 1 | 3 | -66.67% | | |
| Chapter 13 | 830 | 881 | -5.79% | | |
| TOTAL PENDING | 1,474 | 1,865 | -20.97% | | |
| ADVERSARY PROCEEDINGS | | | | | |
| Filed | 22 | 43 | -48.84% | | |
| TOTAL PENDING¹ | 63 | 75 | -16% | | |
| AVERAGES | | | | | |
| Chapter 7 Average Disposition ³ in Days | 130 | 123 | 5.69% | | |
| Chapter 13 Average Disposition ³ in Days | 1152 | 896 | 28.57% | | |
| Chapter 13 Average Days to Confirmation | 189 | 142 | 33.1% | | |

1 Pending totals are generated from CM/ECF on a time frame ending on the last day of the month.

2 Chapter breakdowns are pulled from the Dynamic CM/ECF Database and may change over time due to conversions or other case changes.

3. Average disposition represents number of days from filing to discharge/dismissal of case.

United States Bankruptcy Court - District of New Mexico
 Statistics - Year-To-Date Totals

| 2021 | January | February | March | April | May | June | July | August | September | October | November | December | Total YTD |
|-----------------------------------|--------------|---------------|---------------|---------------|---------------|--------------|---------------|--------|-----------|---------|----------|----------|------------------|
| FILED | | | | | | | | | | | | | FILED |
| Chapter 7 Combined | 106 | 117 | 140 | 149 | 123 | 120 | 105 | | | | | | 860 |
| Chapter 11 | 0 | 1 | 0 | 0 | 0 | 1 | 1 | | | | | | 3 |
| Chapter 12 | 0 | 0 | 0 | 1 | 0 | 0 | 0 | | | | | | 1 |
| Chapter 13 | 7 | 11 | 11 | 20 | 6 | 13 | 9 | | | | | | 77 |
| Total Filed for Month | 113 | 129 | 151 | 170 | 129 | 134 | 115 | | | | | | |
| Totals Filed Year-to-Date | 113 | 242 | 393 | 563 | 692 | 826 | 941 | | | | | | 941 |
| CLOSED | | | | | | | | | | | | | CLOSED |
| Chapter 7 Combined Total | 185 | 158 | 122 | 103 | 107 | 185 | 115 | | | | | | 975 |
| Asset | 1 | 3 | 6 | 6 | 2 | 8 | 5 | | | | | | 31 |
| No Asset | 184 | 155 | 116 | 97 | 105 | 177 | 110 | | | | | | 944 |
| Chapter 11 | 0 | 0 | 2 | 1 | 0 | 1 | 0 | | | | | | 4 |
| Chapter 12 | 0 | 0 | 0 | 1 | 1 | 0 | 1 | | | | | | 3 |
| Chapter 13 | 10 | 15 | 19 | 16 | 21 | 19 | 12 | | | | | | 112 |
| Totals Closed for Month | 195 | 173 | 143 | 121 | 129 | 205 | 128 | | | | | | |
| Totals Closed Year-to-Date | 195 | 368 | 511 | 632 | 761 | 966 | 1094 | | | | | | 1094 |
| Closing Breakdown | | | | | | | | | | | | | |
| Closed by Case Managers | 39 | 26 | 45 | 37 | 33 | 41 | 36 | | | | | | 257 |
| Closed Automatically | 156 | 147 | 98 | 84 | 96 | 164 | 92 | | | | | | 837 |
| Percent Closed by Case Managers | 20.0% | 15.03% | 31.47% | 30.58% | 25.58% | 20.0% | 28.13% | | | | | | 23.49% |
| Percent Closed Automatically | 80.0% | 84.97% | 68.53% | 69.42% | 74.42% | 80.0% | 71.88% | | | | | | 76.51% |
| PENDING | | | | | | | | | | | | | |
| Chapter 7 | 634 | 594 | 614 | 662 | 684 | 623 | 613 | | | | | | |
| Chapter 11 | 29 | 30 | 28 | 27 | 27 | 28 | 30 | | | | | | |
| Chapter 12 | 3 | 3 | 3 | 3 | 2 | 2 | 1 | | | | | | |
| Chapter 13 | 861 | 858 | 850 | 854 | 839 | 833 | 830 | | | | | | |
| Total Pending for Month | 1527 | 1485 | 1495 | 1546 | 1552 | 1486 | 1474 | | | | | | |
| Adversary Proceedings | | | | | | | | | | | | | AP |
| Filed | 2 | 5 | 5 | 3 | 1 | 1 | 5 | | | | | | 22 |
| Closed | 7 | 2 | 11 | 10 | 6 | 11 | 3 | | | | | | 50 |
| Total Adversaries Pending | 84 | 88 | 83 | 76 | 71 | 61 | 63 | | | | | | |

Monthly Bankruptcy Filings

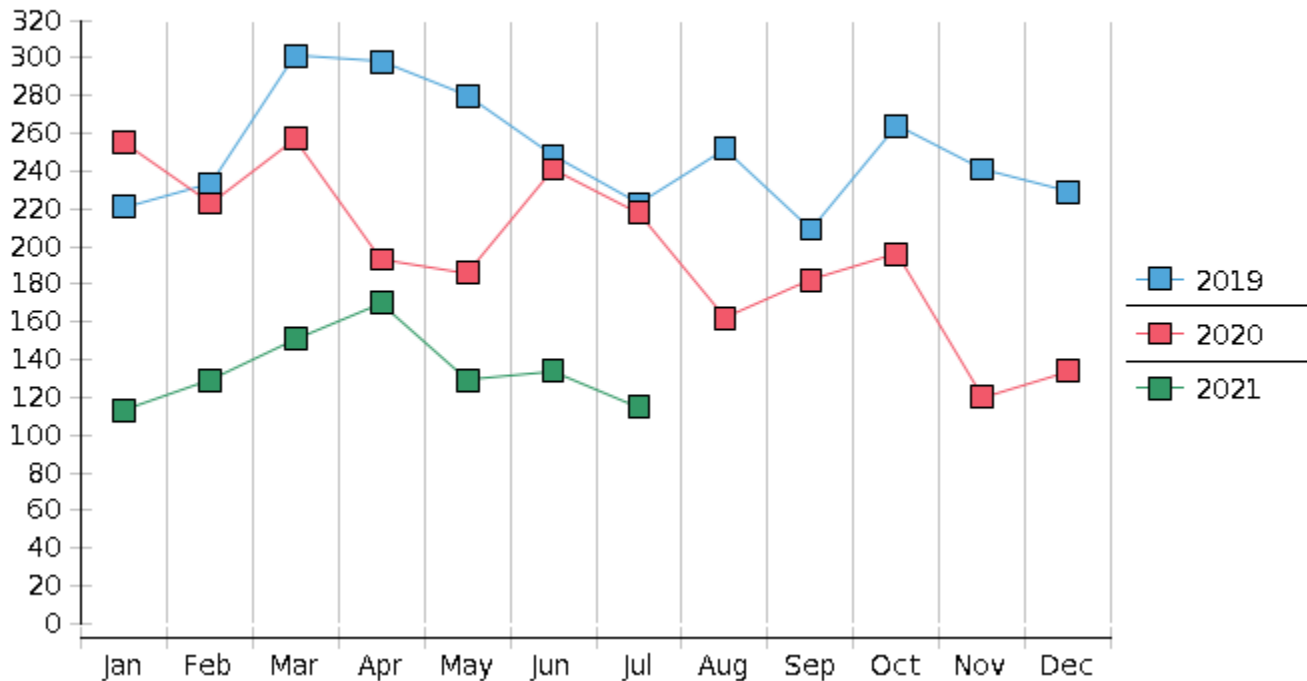

Monthly Adversary Filings

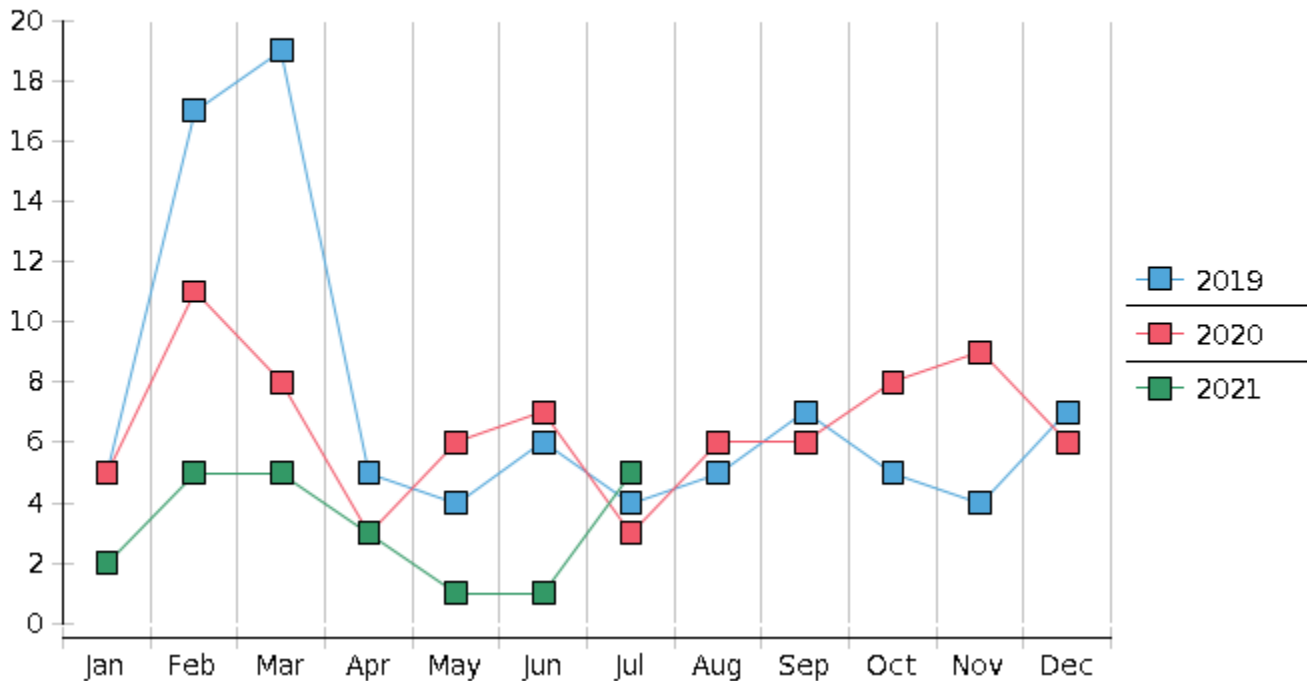

United States Bankruptcy Court - District of New Mexico
Pro Se Filings

| | Jan | Feb | Mar | Apr | May | Jun | Jul | Aug | Sep | Oct | Nov | Dec | YTD Total |
|-------------------------|--------|--------|--------|-------|-------|--------|-------|-------|-------|-------|-------|--------|-----------|
| 2020 | 255 | 223 | 257 | 193 | 186 | 241 | 218 | 162 | 182 | 196 | 120 | 134 | 2,367 |
| pro se 7 | 30 | 20 | 26 | 11 | 10 | 20 | 13 | 15 | 10 | 13 | 7 | 11 | 186 |
| pro se 13 | 7 | 4 | 1 | 0 | 1 | 0 | 0 | 0 | 1 | 1 | 0 | 4 | 19 |
| pro se with BPP | 13 | 10 | 15 | 2 | 6 | 14 | 5 | 6 | 6 | 8 | 4 | 4 | 93 |
| % Of Bankruptcies Filed | 14.51% | 10.76% | 10.51% | 5.7% | 5.91% | 8.3% | 5.96% | 9.26% | 6.59% | 7.14% | 5.83% | 11.19% | 8.66% |
| | | | | | | | | | | | | | |
| 2021 | 113 | 129 | 151 | 170 | 129 | 134 | 115 | | | | | | 941 |
| pro se 7 | 11 | 14 | 10 | 12 | 10 | 18 | 6 | | | | | | 81 |
| pro se 13 | 2 | 2 | 0 | 3 | 1 | 0 | 2 | | | | | | 10 |
| pro se with BPP | 5 | 10 | 4 | 6 | 5 | 9 | 2 | | | | | | 41 |
| % Of Bankruptcies Filed | 11.5% | 12.4% | 6.62% | 8.82% | 8.53% | 13.43% | 6.96% | | | | | | 9.67% |
| | | | | | | | | | | | | | |
| | Jan | Feb | Mar | Apr | May | Jun | Jul | Aug | Sep | Oct | Nov | Dec | YTD Total |