

United States Bankruptcy Court
District of New Mexico

May 1, 2024

CM/ECF Real Time Statistics

April 2024 Report

| Capsule View | Apr 2024 | Mar 2024 | Apr 2023 | % Change | |
|---|------------|------------|----------------------|-----------------|---------------------------|
| | this month | last month | this month last year | from last month | from this month last year |
| Bankruptcies Filed | | | | | |
| Chapter 7 | 92 | 117 | 68 | -21.37% | 35.29% |
| Chapter 11 | 1 | 0 | 0 | 100% | 100% |
| Chapter 12 | 0 | 0 | 0 | 0% | 0% |
| Chapter 13 | 15 | 19 | 18 | -21.05% | -16.67% |
| TOTAL BANKRUPTCY FILINGS | 108 | 136 | 86 | -20.59% | 25.58% |
| Adversaries | | | | | |
| Adversaries Filed | 8 | 3 | 5 | 166.67% | 60% |
| | | | | | |
| YEAR-TO-DATE | 2024(CY) | 2023(LY) | % Change | | |
| BANKRUPTCIES FILED ² | | | | CY - LY | |
| Chapter 7 | 387 | 284 | 36.27% | | |
| Chapter 11 | 3 | 0 | 300% | | |
| Chapter 12 | 0 | 0 | 0% | | |
| Chapter 13 | 54 | 69 | -21.74% | | |
| <u>TOTAL FILINGS</u> | 444 | 353 | 25.78% | | |
| BANKRUPTCIES PENDING⁽¹⁾⁽²⁾ | | | | | |
| Chapter 7 | 463 | 467 | -0.86% | | |
| Chapter 11 | 21 | 15 | 40% | | |
| Chapter 12 | 0 | 0 | 0% | | |
| Chapter 13 | 603 | 657 | -8.22% | | |
| <u>TOTAL PENDING</u> | 1,087 | 1,139 | -4.57% | | |
| ADVERSARY PROCEEDINGS | | | | | |
| Filed | 18 | 30 | -40% | | |
| <u>TOTAL PENDING¹</u> | 44 | 46 | -4.35% | | |
| | | | | | |
| AVERAGES | | | | | |
| Chapter 7 Average Disposition ³ in Days | 138 | 174 | -20.69% | | |
| Chapter 13 Average Disposition ³ in Days | 1247 | 1098 | 13.57% | | |
| Chapter 13 Average Days to Confirmation | 169 | 163 | 3.68% | | |

1 Pending totals are generated from CM/ECF on a time frame ending on the last day of the month.

2 Chapter breakdowns are pulled from the Dynamic CM/ECF Database and may change over time due to conversions or other case changes.

3. Average disposition represents number of days from filing to discharge/dismissal of case.

Monthly Bankruptcy Filings

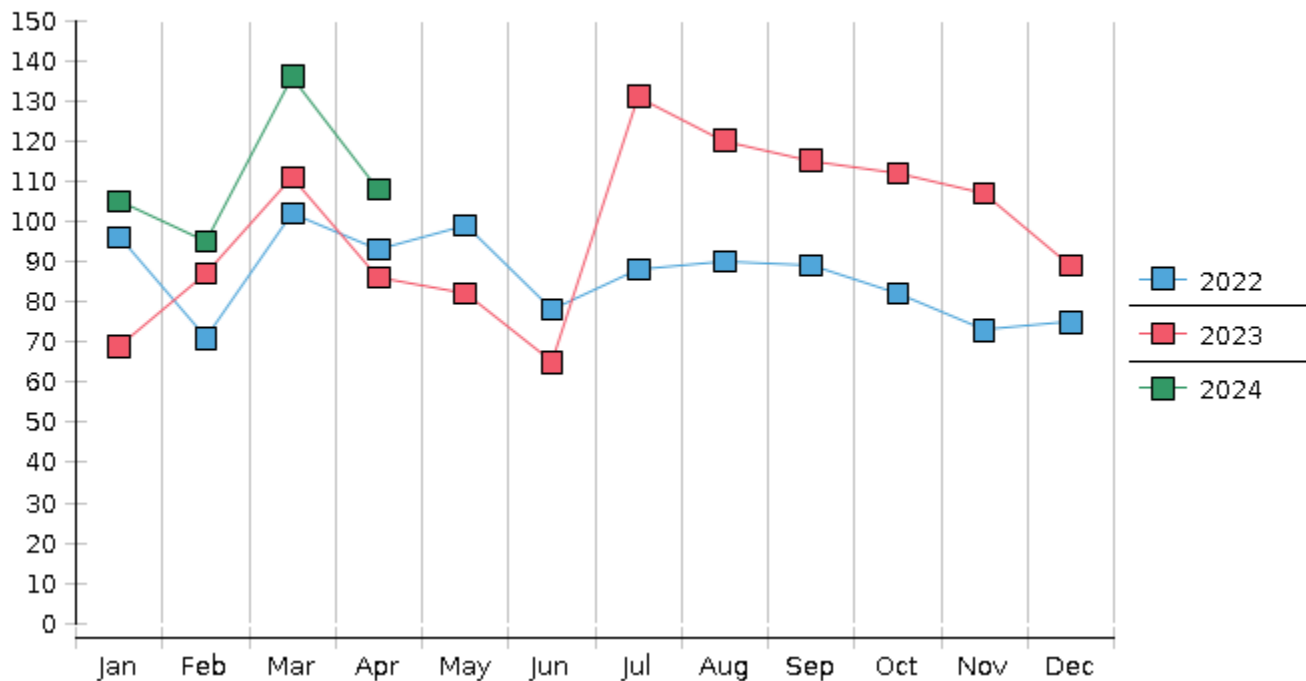

Monthly Adversary Filings

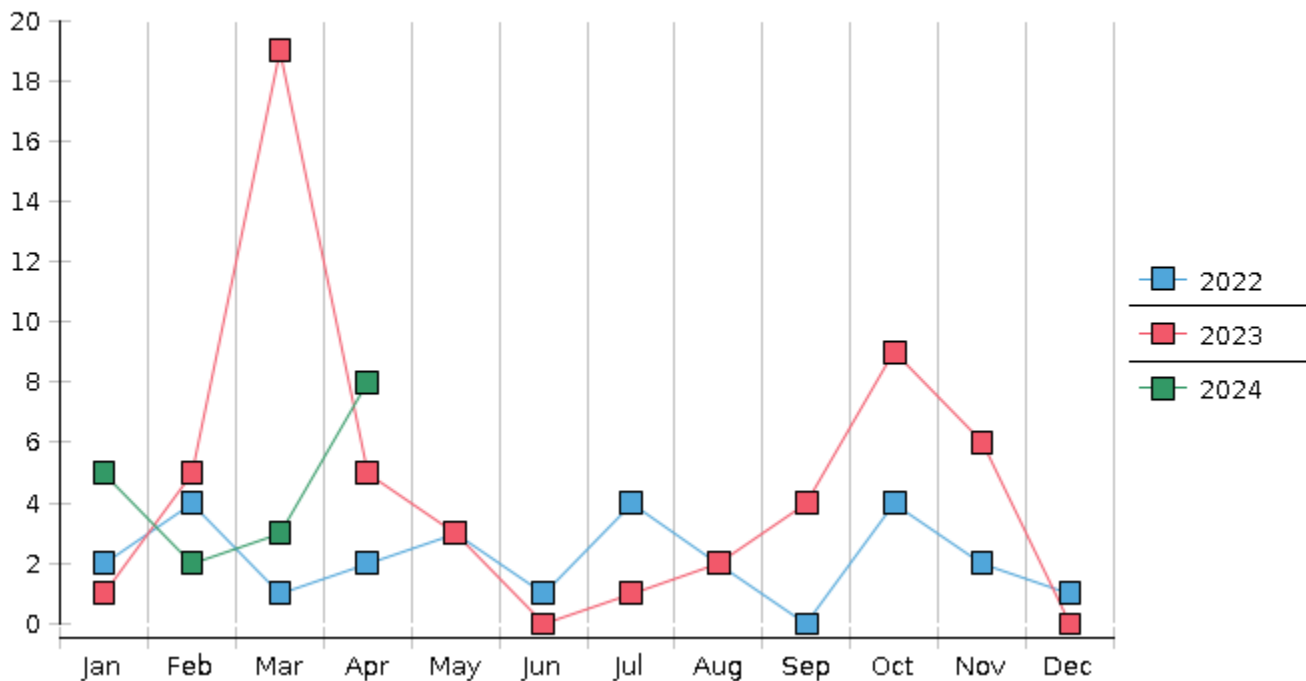

United States Bankruptcy Court - District of New Mexico

Pro Se Filings

| | Jan | Feb | Mar | Apr | May | Jun | Jul | Aug | Sep | Oct | Nov | Dec | YTD Total |
|-------------------------|-------|-------|-------|-------|--------|-------|-------|-------|--------|-------|-------|-------|-----------|
| 2023 | 69 | 87 | 111 | 86 | 82 | 65 | 131 | 120 | 115 | 112 | 107 | 89 | 1,174 |
| pro se 7 | 6 | 5 | 3 | 5 | 7 | 2 | 6 | 6 | 10 | 6 | 6 | 4 | 66 |
| pro se 13 | 0 | 1 | 4 | 2 | 2 | 1 | 0 | 2 | 2 | 2 | 2 | 3 | 21 |
| pro se with BPP | 1 | 1 | 0 | 2 | 2 | 0 | 2 | 0 | 2 | 2 | 0 | 1 | 13 |
| % Of Bankruptcies Filed | 8.7% | 6.9% | 6.31% | 8.14% | 10.98% | 4.62% | 4.58% | 6.67% | 10.43% | 7.14% | 7.48% | 7.87% | 7.41% |
| | | | | | | | | | | | | | |
| 2024 | 105 | 95 | 136 | 108 | | | | | | | | | 444 |
| pro se 7 | 5 | 7 | 6 | 2 | | | | | | | | | 20 |
| pro se 13 | 4 | 0 | 0 | 1 | | | | | | | | | 5 |
| pro se with BPP | 1 | 2 | 0 | 1 | | | | | | | | | 4 |
| % Of Bankruptcies Filed | 9.52% | 7.37% | 4.41% | 2.78% | | | | | | | | | 5.63% |
| | Jan | Feb | Mar | Apr | May | Jun | Jul | Aug | Sep | Oct | Nov | Dec | YTD Total |