

United States Bankruptcy Court

District of New Mexico

July 1, 2022

CM/ECF Real Time Statistics

June 2022 Report

| Capsule View | Jun 2022 | May 2022 | Jun 2021 | % Change | |
|---|-----------------|-----------------|----------------------|-----------------|---------------------------|
| | this month | last month | this month last year | from last month | from this month last year |
| Bankruptcies Filed | | | | | |
| Chapter 7 | 62 | 90 | 120 | -31.11% | -48.33% |
| Chapter 11 | 0 | 0 | 1 | 0% | -100% |
| Chapter 12 | 0 | 0 | 0 | 0% | 0% |
| Chapter 13 | 16 | 9 | 13 | 77.78% | 23.08% |
| TOTAL BANKRUPTCY FILINGS | 78 | 99 | 134 | -21.21% | -41.79% |
| Adversaries | | | | | |
| Adversaries Filed | 1 | 3 | 1 | -66.67% | 0% |
| YEAR-TO-DATE | | | | | |
| | 2022(CY) | 2021(LY) | % Change | | |
| BANKRUPTCIES FILED² | | | CY - LY | | |
| Chapter 7 | 452 | 755 | -40.13% | | |
| Chapter 11 | 2 | 2 | 0% | | |
| Chapter 12 | 0 | 1 | -100% | | |
| Chapter 13 | 85 | 68 | 25% | | |
| TOTAL FILINGS | 539 | 826 | -34.75% | | |
| BANKRUPTCIES PENDING⁽¹⁾⁽²⁾ | | | | | |
| Chapter 7 | 496 | 668 | -25.75% | | |
| Chapter 11 | 22 | 26 | -15.38% | | |
| Chapter 12 | 1 | 2 | -50% | | |
| Chapter 13 | 753 | 802 | -6.11% | | |
| TOTAL PENDING | 1,272 | 1,498 | -15.09% | | |
| ADVERSARY PROCEEDINGS | | | | | |
| Filed | 13 | 17 | -23.53% | | |
| TOTAL PENDING¹ | 41 | 61 | -32.79% | | |
| AVERAGES | | | | | |
| Chapter 7 Average Disposition ³ in Days | 145 | 128 | 13.28% | | |
| Chapter 13 Average Disposition ³ in Days | 1210 | 1152 | 5.03% | | |
| Chapter 13 Average Days to Confirmation | 175 | 200 | -12.5% | | |

1 Pending totals are generated from CM/ECF on a time frame ending on the last day of the month.

2 Chapter breakdowns are pulled from the Dynamic CM/ECF Database and may change over time due to conversions or other case changes.

3. Average disposition represents number of days from filing to discharge/dismissal of case.

United States Bankruptcy Court - District of New Mexico
 Statistics - Year-To-Date Totals

| 2022 | January | February | March | April | May | June | July | August | September | October | November | December | Total YTD |
|-----------------------------------|---------------|---------------|---------------|---------------|---------------|---------------|------|--------|-----------|---------|----------|----------|------------------|
| FILED | | | | | | | | | | | | | FILED |
| Chapter 7 Combined | 81 | 57 | 86 | 76 | 90 | 62 | | | | | | | 452 |
| Chapter 11 | 1 | 0 | 1 | 0 | 0 | 0 | | | | | | | 2 |
| Chapter 12 | 0 | 0 | 0 | 0 | 0 | 0 | | | | | | | 0 |
| Chapter 13 | 14 | 14 | 15 | 17 | 9 | 16 | | | | | | | 85 |
| Total Filed for Month | 96 | 71 | 102 | 93 | 99 | 78 | | | | | | | |
| Totals Filed Year-to-Date | 96 | 167 | 269 | 362 | 461 | 539 | | | | | | | 539 |
| CLOSED | | | | | | | | | | | | | CLOSED |
| Chapter 7 Combined Total | 95 | 87 | 71 | 53 | 116 | 87 | | | | | | | 509 |
| Asset | 3 | 3 | 5 | 3 | 8 | 4 | | | | | | | 26 |
| No Asset | 92 | 84 | 66 | 50 | 108 | 83 | | | | | | | 483 |
| Chapter 11 | 1 | 2 | 1 | 4 | 1 | 0 | | | | | | | 9 |
| Chapter 12 | 0 | 0 | 0 | 0 | 0 | 0 | | | | | | | 0 |
| Chapter 13 | 18 | 23 | 23 | 19 | 16 | 14 | | | | | | | 113 |
| Totals Closed for Month | 114 | 112 | 95 | 76 | 133 | 101 | | | | | | | |
| Totals Closed Year-to-Date | 114 | 226 | 321 | 397 | 530 | 631 | | | | | | | 631 |
| Closing Breakdown | | | | | | | | | | | | | |
| Closed by Case Managers | 32 | 35 | 41 | 39 | 41 | 39 | | | | | | | 227 |
| Closed Automatically | 82 | 77 | 54 | 37 | 92 | 62 | | | | | | | 404 |
| Percent Closed by Case Managers | 28.07% | 31.25% | 43.16% | 51.32% | 30.83% | 38.61% | | | | | | | 35.97% |
| Percent Closed Automatically | 71.93% | 68.75% | 56.84% | 48.68% | 69.17% | 61.39% | | | | | | | 64.03% |
| PENDING | | | | | | | | | | | | | |
| Chapter 7 | 519 | 494 | 512 | 540 | 519 | 496 | | | | | | | |
| Chapter 11 | 28 | 26 | 26 | 23 | 22 | 22 | | | | | | | |
| Chapter 12 | 0 | 0 | 0 | 0 | 0 | 1 | | | | | | | |
| Chapter 13 | 777 | 768 | 760 | 758 | 751 | 753 | | | | | | | |
| Total Pending for Month | 1324 | 1288 | 1298 | 1321 | 1292 | 1272 | | | | | | | |
| Adversary Proceedings | | | | | | | | | | | | | AP |
| Filed | 2 | 4 | 1 | 2 | 3 | 1 | | | | | | | 13 |
| Closed | 2 | 1 | 0 | 5 | 3 | 8 | | | | | | | 19 |
| Total Adversaries Pending | 46 | 50 | 51 | 48 | 48 | 41 | | | | | | | |

Monthly Bankruptcy Filings

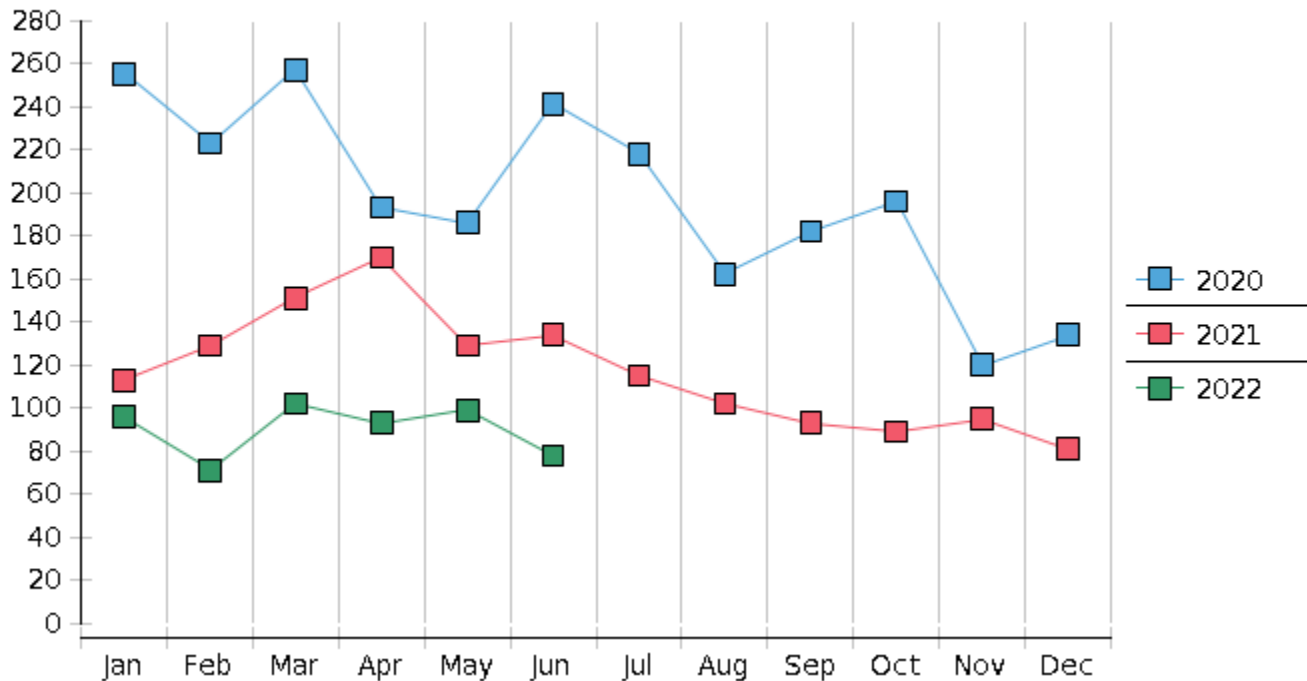

Monthly Adversary Filings

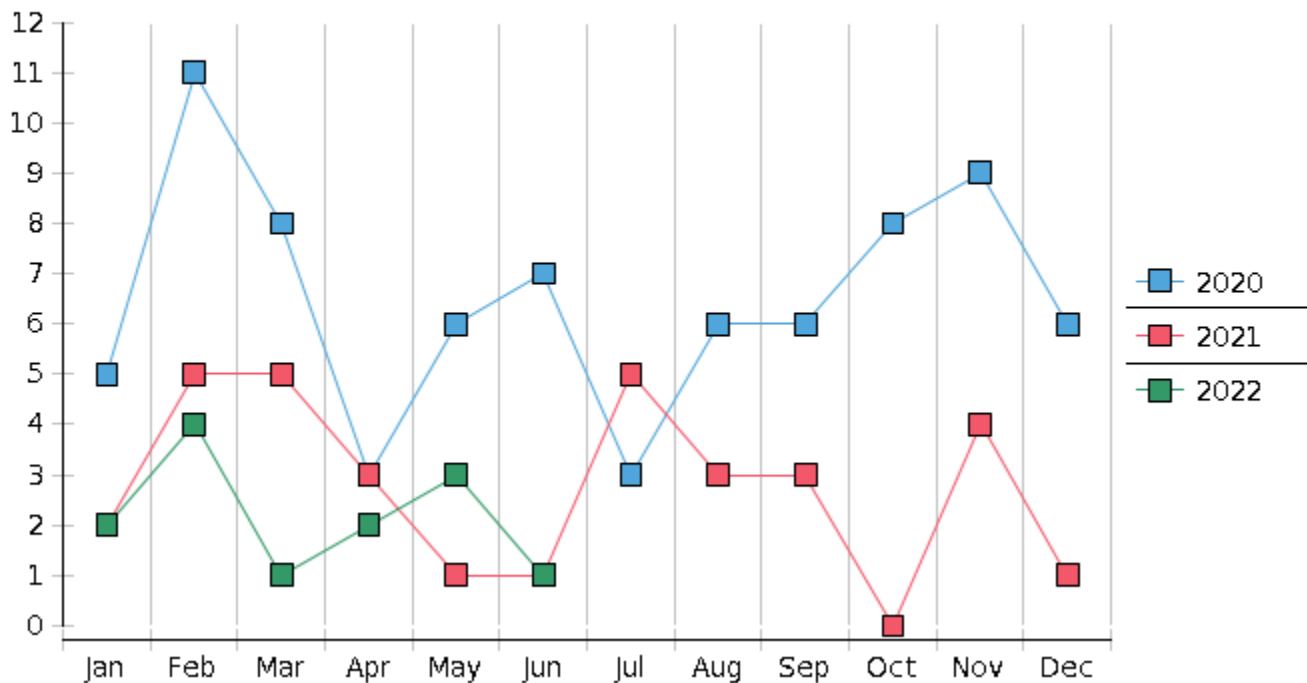

United States Bankruptcy Court - District of New Mexico
Pro Se Filings

| | Jan | Feb | Mar | Apr | May | Jun | Jul | Aug | Sep | Oct | Nov | Dec | YTD Total |
|-------------------------|--------|-------|-------|-------|-------|--------|-------|-------|--------|-------|-------|-------|-----------|
| 2021 | 113 | 129 | 151 | 170 | 129 | 134 | 115 | 102 | 93 | 89 | 95 | 81 | 1,401 |
| pro se 7 | 11 | 14 | 10 | 12 | 10 | 18 | 6 | 8 | 8 | 3 | 5 | 5 | 110 |
| pro se 13 | 2 | 2 | 0 | 3 | 1 | 0 | 2 | 1 | 3 | 1 | 3 | 1 | 19 |
| pro se with BPP | 5 | 10 | 4 | 6 | 5 | 9 | 2 | 2 | 2 | 1 | 4 | 3 | 53 |
| % Of Bankruptcies Filed | 11.5% | 12.4% | 6.62% | 8.82% | 8.53% | 13.43% | 6.96% | 8.82% | 11.83% | 4.49% | 8.42% | 7.41% | 9.21% |
| | | | | | | | | | | | | | |
| 2022 | 96 | 71 | 102 | 93 | 99 | 78 | | | | | | | 539 |
| pro se 7 | 8 | 1 | 2 | 6 | 5 | 3 | | | | | | | 25 |
| pro se 13 | 2 | 1 | 0 | 2 | 3 | 4 | | | | | | | 12 |
| pro se with BPP | 5 | 1 | 0 | 0 | 2 | 0 | | | | | | | 8 |
| % Of Bankruptcies Filed | 10.42% | 2.82% | 1.96% | 8.6% | 8.08% | 8.97% | | | | | | | 6.86% |
| | Jan | Feb | Mar | Apr | May | Jun | Jul | Aug | Sep | Oct | Nov | Dec | YTD Total |