

United States Bankruptcy Court
District of New Mexico

April 3, 2023
CM/ECF Real Time Statistics
March 2023 Report

Capsule View	Mar 2023	Feb 2023	Mar 2022	% Change	
	this month	last month	this month last year	from last month	from this month last year
Bankruptcies Filed					
Chapter 7	91	70	86	30%	5.81%
Chapter 11	0	0	1	0%	-100%
Chapter 12	0	0	0	0%	0%
Chapter 13	20	17	15	17.65%	33.33%
TOTAL BANKRUPTCY FILINGS	111	87	102	27.59%	8.82%
Adversaries					
Adversaries Filed	19	5	1	280%	1800%
YEAR-TO-DATE	2023(CY)	2022(LY)	% Change		
BANKRUPTCIES FILED²			CY - LY		
Chapter 7	216	224	-3.57%		
Chapter 11	0	2	-200%		
Chapter 12	0	0	0%		
Chapter 13	51	43	18.6%		
<u>TOTAL FILINGS</u>	267	269	-0.74%		
BANKRUPTCIES PENDING⁽¹⁾⁽²⁾					
Chapter 7	437	539	-18.92%		
Chapter 11	18	25	-28%		
Chapter 12	0	0	0%		
Chapter 13	671	735	-8.71%		
<u>TOTAL PENDING</u>	1,126	1,299	-13.32%		
ADVERSARY PROCEEDINGS					
Filed	25	7	257.14%		
<u>TOTAL PENDING¹</u>	52	51	1.96%		
AVERAGES					
Chapter 7 Average Disposition ³ in Days	173	140	23.57%		
Chapter 13 Average Disposition ³ in Days	1135	1214	-6.51%		
Chapter 13 Average Days to Confirmation	127	169	-24.85%		

1 Pending totals are generated from CM/ECF on a time frame ending on the last day of the month.

2 Chapter breakdowns are pulled from the Dynamic CM/ECF Database and may change over time due to conversions or other case changes.

3. Average disposition represents number of days from filing to discharge/dismissal of case.

Monthly Bankruptcy Filings

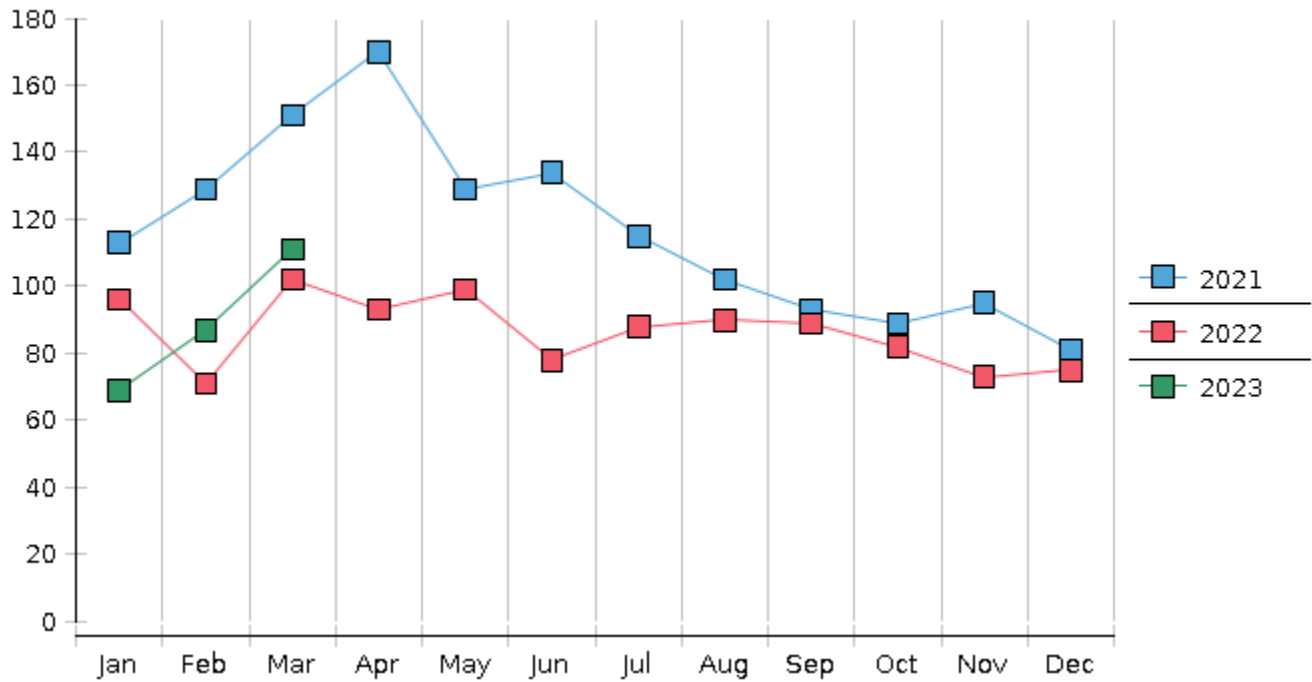

Monthly Adversary Filings

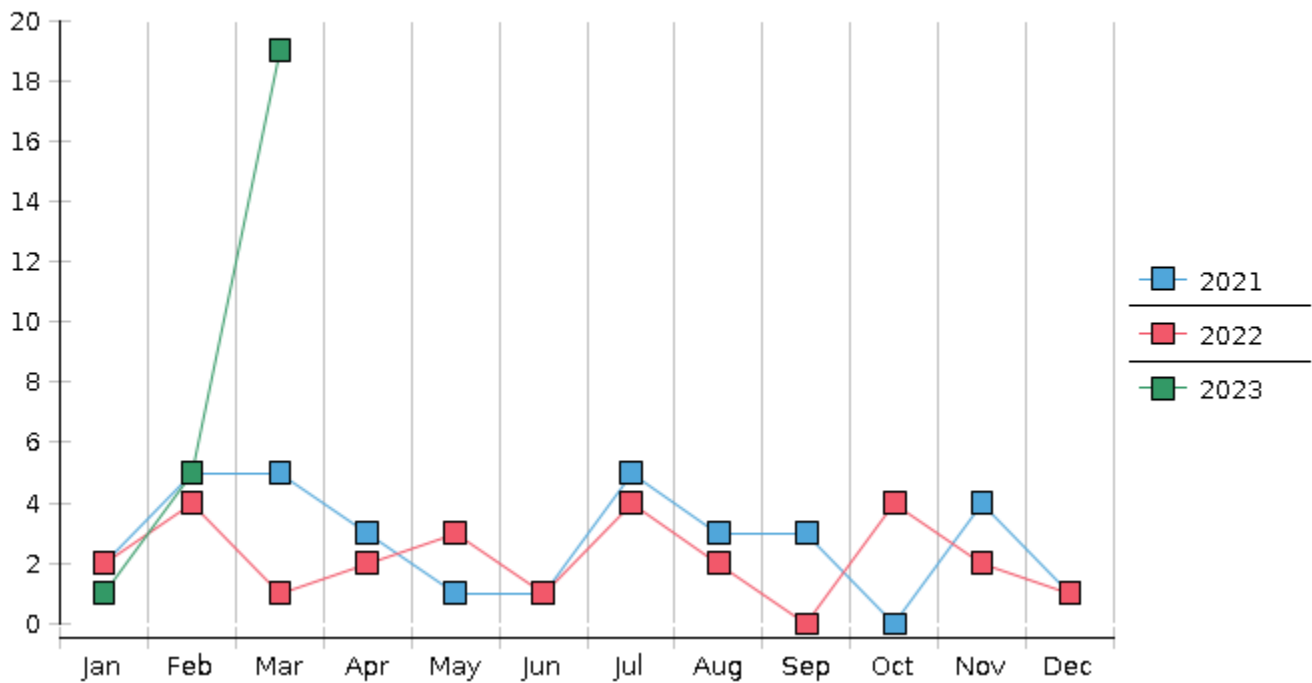

United States Bankruptcy Court - District of New Mexico
 Pro Se Filings

	Jan	Feb	Mar	Apr	May	Jun	Jul	Aug	Sep	Oct	Nov	Dec	YTD Total
2022	96	71	102	93	99	78	88	90	89	82	73	75	1,036
pro se 7	8	1	2	6	5	3	5	8	3	5	3	10	59
pro se 13	2	1	0	2	3	4	2	1	0	0	3	2	20
pro se with BPP	5	1	0	0	2	0	3	3	1	2	0	1	18
% Of Bankruptcies Filed	10.42%	2.82%	1.96%	8.6%	8.08%	8.97%	7.95%	10%	3.37%	6.1%	8.22%	16%	7.63%
2023	69	87	111										267
pro se 7	6	5	3										14
pro se 13	0	1	4										5
pro se with BPP	1	1	0										2
% Of Bankruptcies Filed	8.7%	6.9%	6.31%										7.12%
	Jan	Feb	Mar	Apr	May	Jun	Jul	Aug	Sep	Oct	Nov	Dec	YTD Total